 Coș cu ouă	 Mormântul gol	 Soldat roman	 Buburuză
 Cruce	 Iepuraș galben	 Curcubeu	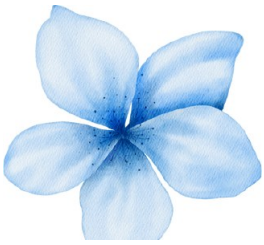 Floare albastră
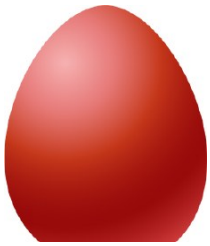 Ou de Paște roșu	 Biblie	 Giulgiu	 Rugăciune
 Piatră	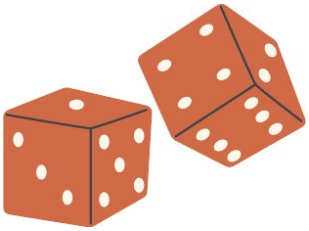 Zaruri	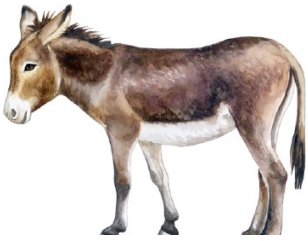 Măgar	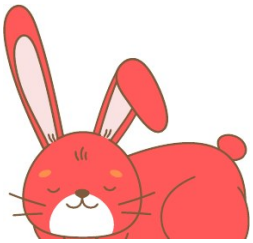 Iepuraș roșu
 Frânghie	 Pâine și vin	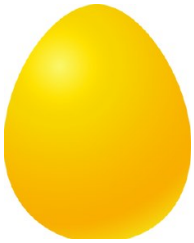 Ou de Paște galben	 Biserică

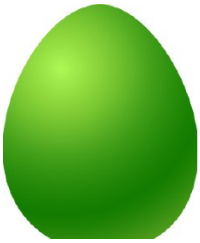 Ou de Paște verde	 Înger	 Floare galbenă	 Prosop
 Miel	 Arginți	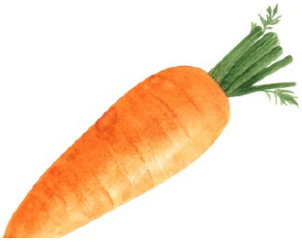 Morcov	 Iepuraș verde
 Floare roșie	 Nori	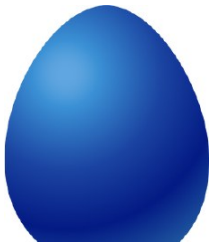 Ou de Paște albastru	 Lumânare
 Cuie	 Cunună de spini	 Puișor	 Suliță
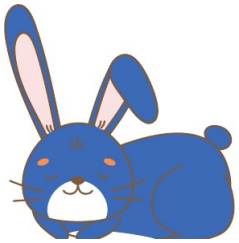 Iepuraș albastru	 Porumbel	 Floare verde	 Ramură de finic

Joc publicat pentru prima dată de Bible Games Central (biblegamescentral.com). Versiunea în limba română: Pulse.

Gratuit pentru lucrarea ta cu tinerii. Ce ai voie să faci cu acest material: **thepulse.org/ro/terms**