 Panier d’œufs	 Tombeau vide	 Soldat romain	 Coccinelle
 Croix	 Lapin jaune	 Arc-en-ciel	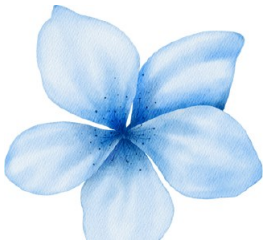 Fleur bleue
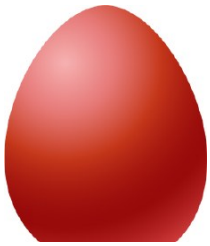 Œuf de Pâques rouge	 Bible	 Linge	 Prière
 Pierre	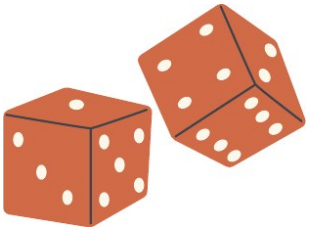 Dés	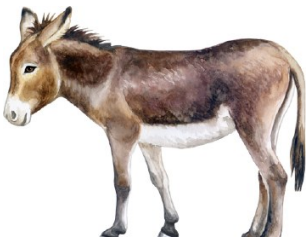 Âne	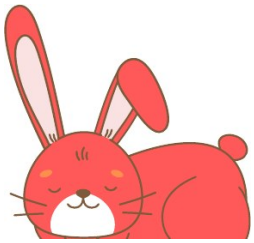 Lapin rouge
 Corde	 Pain et vin	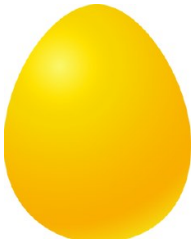 Œuf de Pâques jaune	 Église

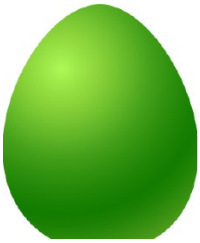 Œuf de Pâques vert	 Ange	 Fleur jaune	 Serviette
 Agneau	 Pièces d'argent	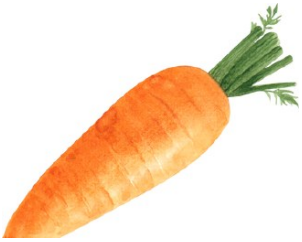 Carotte	 Lapin vert
 Fleur rouge	 Nuages	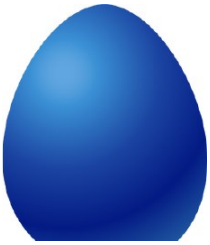 Œuf de Pâques bleu	 Bougie
 Clous	 Couronne d'épines	 Poussin	 Lance
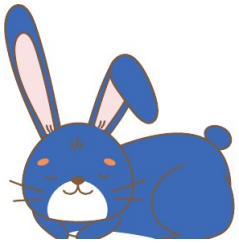 Lapin bleu	 Colombe	 Fleur verte	 Rameaux

Jeu publié d'abord par Bible Games Central (biblegamescentral.com). Version française : Pulse.

Gratuit pour ton travail avec les jeunes. Ce que tu peux en faire : **thepulse.org/fr/terms**